

NOTICE!!

These documents have been scanned!

Do not place un-scanned documents beneath this notice!

Do not remove this notice from this file!

GPO Jacket No. 560-102
Print Order 61540
Rise Business Services, LLC
Job=AZ15 5/20/2019



Box Number= AZ15073



Claim Begin-End: AMC453828-AMC453829

1 Initial Receipt



AZ15073-15

AMC446336-AMC453881

United States Department of the Interior
Bureau of Land Management
 DIV OF LANDS, MINRLS & ENERGY
 ONE N CENTRAL AVE
 PHOENIX, AZ 85004 -4427
 Phone: 602-417-9200

Receipt

No: 4379817

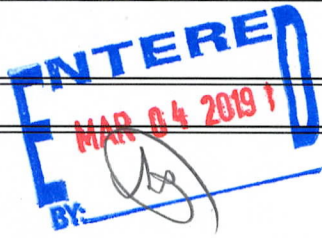
Transaction #: 4497208	
Date of Transaction: 02/25/2019	
CUSTOMER:	
MARIO WILLIAMSON BOX 10767 HONOLULU, HI 96816 US	

LINE #	QTY	DESCRIPTION	REMARKS	UNIT PRICE	TOTAL
1	2.00	LOCATABLE MINERALS / MINING CLAIMS-NEW, UNADJUD, ONE OR MORE AUTH NOS / NEW MINING CLAIM PROCESSING FEE CASES: AMC453828/\$20.00, AMC453829/\$20.00		- n/a -	40.00
2	2.00	LOCATABLE MINERALS / MINING CLAIMS-NEW, UNADJUD, ONE OR MORE AUTH NOS / NEW MINING CLAIMS LOCATION FEE CASES: AMC453828/\$37.00, AMC453829/\$37.00		- n/a -	74.00
3	2.00	LOCATABLE MINERALS / MINING CLAIMS-NEW, UNADJUD, ONE OR MORE AUTH NOS / NEW MINING CLAIMS MAINTENANCE FEE CASES: AMC453828/\$155.00, AMC453829/\$155.00		- n/a -	310.00
4	1.00	LOCATABLE MINERALS / MINING CLAIMS-NOT NEW-UNADJUD, ONE AUTH NO. ONLY / MINING CLAIM MONEY RECEIVED CASES: AMC453826/\$30.00	TRF/2	- n/a -	30.00
TOTAL:					\$454.00

PAYMENT INFORMATION			
NOTE: Items will appear on credit card statement as "Bureau of Land Mgmt CO".			
1	AMOUNT:	454.00	POSTMARKED: N/A
	TYPE:	CREDIT CARD	RECEIVED: 02/25/2019
	NAME:	WILLIAMSON, MARIO BOX 10767 HONOLULU HI 96816 US	

INTERE
MAR 04 2008
BY:

CARD NO:	XXXXXXXXXXXX3137	AUTH CODE:	09574Z
NAME ON CARD:	MARIO WILLIAMSON		
SIGNATURE:			

REMARKS

This receipt was generated by the automated BLM Collections and Billing System and is a paper representation of a portion of the official electronic record contained therein.

NOTICE!!

These documents have been scanned!

Do not place un-scanned documents beneath this notice!

Do not remove this notice from this file!

GPO Jacket No. 560-102
Print Order 61540
Rise Business Services, LLC
Job=AZ15 5/20/2019



Box Number= AZ15073



Claim Begin-End: AMC453828-AMC453829

2 Correspondence



AZ15073-15

AMC446336-AMC453881

**NO
DOCUMENTS
FOUND**

NO DOCUMENTS FOUND
NO DOCUMENTS FOUND

NOTICE!!

These documents have been scanned!

Do not place un-scanned documents beneath this notice!

Do not remove this notice from this file!

GPO Jacket No. 560-102
Print Order 61540
Rise Business Services, LLC
Job=AZ15 5/20/2019



Box Number= AZ15073



Claim Begin-End: AMC453828-AMC453829

3 Transfers



AZ15073-15

AMC446336-AMC453881

**NO
DOCUMENTS
FOUND**

NO DOCUMENTS FOUND
NO DOCUMENTS FOUND

NOTICE!!

These documents have been scanned!

Do not place un-scanned documents beneath this notice!

Do not remove this notice from this file!

GPO Jacket No. 560-102
Print Order 61540
Rise Business Services, LLC
Job=AZ15 5/20/2019



Box Number= AZ15073



Claim Begin-End: AMC453828-AMC453829

4 Annual Filings



AZ15073-15

AMC446336-AMC453881

DEPARTMENT OF THE INTERIOR
BUREAU OF LAND MANAGEMENT
MINING CLAIMS

Run Date/Time: 9/5/2019

MC Maintenance Fees Paid Through the BLM Pay Portal
(by Date Paid)

Page 26 Of 521

CBS Receipt: 4543819

Printed For Lead File # AMC453828

Agency Tracking ID: 1566839654

Assessment Year: 2020

Paid On: 8/26/2019

Number of BLM Serial Nr: 4

Total Amount Paid: \$660.00

Claim Name	BLM Serial No	Lead File No	Amount Paid
BEAR	AMC453826	AMC453826	\$165.00
RABBITT	AMC453827	AMC453826	\$165.00
.005	AMC453828	AMC453828	\$165.00
.006	AMC453829	AMC453828	\$165.00

United States Department of the Interior
Bureau of Land Management
 BUSINESS & SUPPORT SVCS DIV
 ONE N CENTRAL AVE SUITE 800
 PHOENIX, AZ 85004 -4427
 Phone: 602-417-9200

Receipt	
No:	4543819

Transaction #: 4664808	
Date of Transaction: 08/26/2019	
CUSTOMER:	
MARIO JAY WILLIAMSON P O BOX 10767 HONOLULU,HI 96816 US	

LINE #	QTY	DESCRIPTION	REMARKS	UNIT PRICE	TOTAL
1	1.00	LOCATABLE MINERALS / MINING CLAIMS- NOT NEW-UNADJUD,ONE AUTH NO. ONLY / MINING CLAIM MONEY RECEIVED CASES: AMC453826/\$660.00		- n/a -	660.00
TOTAL:					\$660.00

PAYMENT INFORMATION				
NOTE: Items will appear on credit card statement as "BLM O Mining Claim".				
1	AMOUNT:	660.00	POSTMARKED:	N/A
	TYPE:	CREDIT CARD	RECEIVED:	08/26/2019
	NAME:	MARIO JAY WILLIAMSON P O BOX 10767 HONOLULU HI 96816 US		
	CARD NO:	XXXXXXXXXXXX4004	AUTH CODE:	09440D
	NAME ON CARD:	MARIO JAY WILLIAMSON		
	SIGNATURE:	INTERNET		

REMARKS

This receipt was generated by the automated BLM Collections and Billing System and is a paper representation of a portion of the official electronic record contained therein.

NOTICE!!

These documents have been scanned!

Do not place un-scanned documents beneath this notice!

Do not remove this notice from this file!

GPO Jacket No. 560-102
Print Order 61540
Rise Business Services, LLC
Job=AZ15 5/20/2019



Box Number= AZ15073



Claim Begin-End: AMC453828-AMC453829

5 Miscellaneous



AZ15073-15

AMC446336-AMC453881

**NO
DOCUMENTS
FOUND**

NO DOCUMENTS FOUND
NO DOCUMENTS FOUND

NOTICE!!

These documents have been scanned!

Do not place un-scanned documents beneath this notice!

Do not remove this notice from this file!

GPO Jacket No. 560-102
Print Order 61540
Rise Business Services, LLC
Job=AZ15 5/20/2019



Box Number= AZ15073



Claim Begin-End: AMC453828-AMC453829

6 Location Notices-Amendments and Supporting Documents



AZ15073-15

AMC446336-AMC453881

MINING CLAIM STATUS REPORT

Data Entered: 3/4/2019

MTP Checked By: [Signature]
GEO Checked By: [Signature]

LEAD SERIAL NUMBER: AMC 453828 thru AMC 453829

NUMBER OF CLAIMS & TYPE:

- 2 LODE
- 2 PLACER
- ASSOCIATION PLACER
- MILL SITE
- TUNNEL SITE

CHARGES:

Processing Fee @ \$20 = \$ 40

Location Fee @ \$37 = \$ 74

Maintenance Fee @ \$155 = \$ 310

Add'l Maint Fee for Assoc Placer = \$ _____

SUBTOTAL \$ _____

2 TRFS Other Fees \$ 30

Other Fees \$ _____

TOTAL \$ 454

TOTAL ACREAGE: _____ Per Claim
(Placer Only)

NUMBER OF LOCATORS: _____

DOCUMENTS RECEIVED VIA: Over-the-Counter Mail TIMELY FILED: Yes No

LEGAL DESCRIPTION: T 13N R 10W SEC 14

T _____ R _____ SEC _____

T _____ R _____ SEC _____

T _____ R _____ SEC _____

T _____ R _____ SEC _____

BLM FOREST SERVICE WILDERNESS AREA SUBJ TO PL 359: Yes No

SPLIT ESTATE: N/A SX PX OTHER
SRHA Was proper Notice filed if located on SHRA Land? Yes No

RECONVEYED MINERALS ON BLM LAND REQUIRE OPENING ORDER FROM 1944 TO 1993:
Open to Entry On _____ N/A

COMMENTS/STATUS: VOID PARTIALLY VOID PVT MINERALS WITHDRAWN LANDS
OTHER

Claimant acknowledges that portions of the following claim(s) site(s) may be void or voidable.

Printed Name of Claimant _____

Signature of Claimant _____

*****FINAL ADJUDICATION*****

DATE _____ INITIALS _____

AMC 453828

LOCATION NOTICE FOR PLACER MINING CLAIM

Amendment BLM Serial # _____

NOTICE IS HEREBY GIVEN that the .005

_____ placer mining claim has been located by

MARIO WILLIAMSON whose current mailing

address is PO BOX 10767

HONOLULU, HI. 96816

RECEIVED
BLM AZ STATE OFFICE
2019 FEB 25 A 11:27
PHOENIX, ARIZONA
BLM
Date
Stamp

The general course of this claim is EAST TO WEST and it is situated in YAVAPAI

County, Arizona. This claim is 1320 feet in length and 660 feet in width.

20 Total Claim Acreage. This claim runs from the location monument on which this location notice is posted at the NE corner of the claim approximately 1320 feet in a WEST direction to the NW end line and 660 feet in a SOUTH direction to the SW end line. This claim is marked by four monuments, one at each corner of the claim.

The location monument on which this notice is posted is situated within Section 14, Township 13 N, Range 10 W, Gila Salt River Base and Meridian, Arizona. This claim encompasses portions of the following legal subdivision(s) if located by legal subdivision or the following quarter section(s), section(s), Township(s) and Range(s) N 1/2 NE 1/4 NW 1/4 NE 1/4 SE 1/4

13 N 10 W SEC 14, Gila Salt River Base and Meridian, Arizona.

The locality of this claim with reference to some natural object or permanent monument and additional information (if any) concerning its locality are as follows: 2640 N 660 W OF THE COMMON CORNERS SEC 13 14 23 24

_____ The above information is shown on the attached map.

DATED AND POSTED on the ground this 24 day of FEB., 2019.

LOCATOR(s) AGENT

Print Name(s) MARIO WILLIAMSON

Signature(s) [Handwritten Signature]

Form MCF102
Revised July 2014

AMC453828

MINING CLAIM MAP

Lode () Placer ()
 Millsite ()

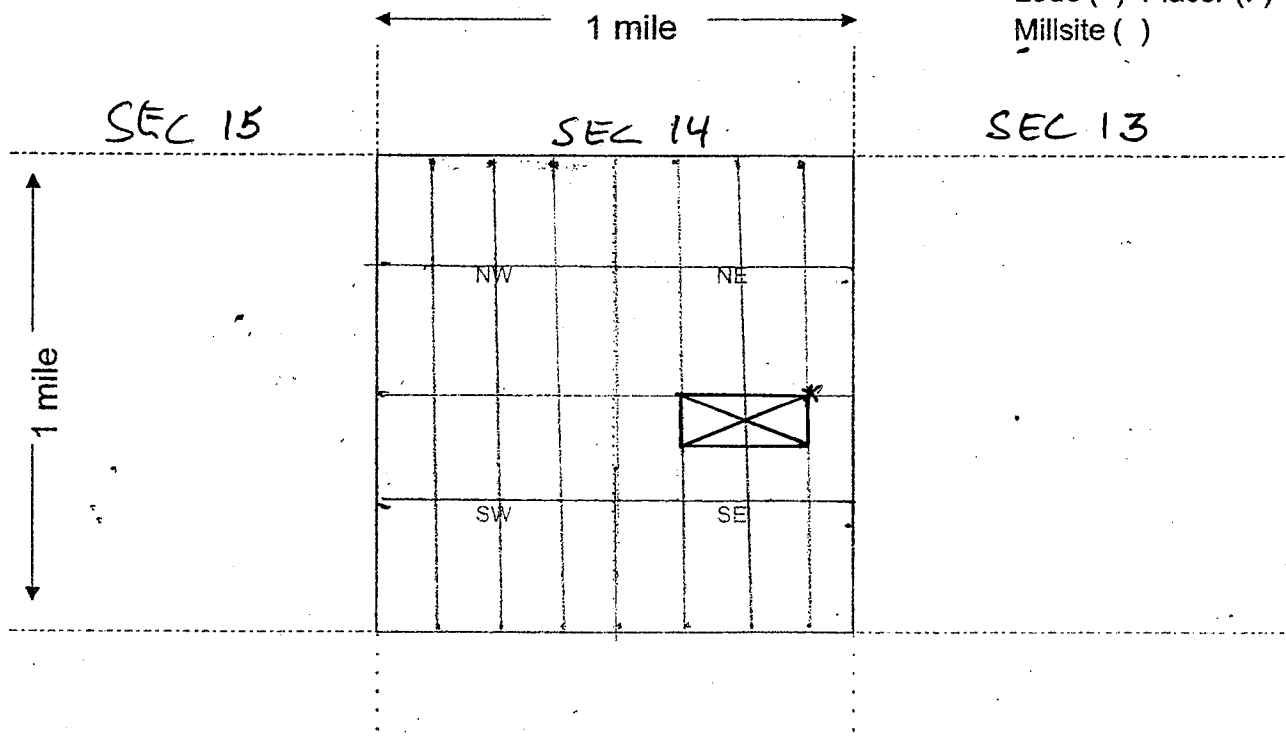

Scale: 1" = 2000 feet



- The above map depicts the .005 mining claim, which is located in Section (s) 14, Township 13 N, Range 10 W, Gila and Salt River Base and Meridian, YAVAPAI County, Arizona. Total claim acreage is 20.
- The type of corner and location monuments used are as follows: 2" PVC PIPE
- The bearings and distances in degrees and feet between claim corners and to a public land survey monument are as depicted on the map.
- If the claim is a placer or millsite claim with exterior limits conforming to legal subdivisions of the public survey, provide a legal description of the claim _____

Form MCF100a
 Revised July 2014

LOCATION NOTICE FOR PLACER MINING CLAIM

Amendment BLM Serial # _____

NOTICE IS HEREBY GIVEN that the .006

_____ placer mining claim has been located by

MARIO WILLIAMSON whose current mailing

address is PO BOX 10767

HONOLULU, HI. 96816

RECEIVED
BLM AZ STATE OFFICE
2019 FEB 25 A 11:27
PHOENIX, ARIZONA
BLM
Date
Stamp

The general course of this claim is N TO S and it is situated in YAUAPAI

County, Arizona. This claim is 1320 feet in length and 660 feet in width.

20 Total Claim Acreage. This claim runs from the location monument on which this location notice is

posted at the SE corner of the claim approximately 1320 feet in a N direction to the

NE end line and 660 feet in a W direction to the NW end line. This claim is

marked by four monuments, one at each corner of the claim.

The location monument on which this notice is posted is situated within Section 14, Township

13 N, Range 10 W, Gila Salt River Base and Meridian, Arizona. This claim encompasses

portions of the following legal subdivision(s) if located by legal subdivision or the following quarter section(s),

section(s), Township(s) and Range(s) N 1/2 NW 1/4 S 1/2 SW 1/4 SE 1/4

_____, Gila Salt River Base and Meridian, Arizona.

The locality of this claim with reference to some natural object or permanent monument and additional information

(if any) concerning its locality are as follows: 1320 W 660 N OF THE COMMON

CORNERS 13 14 23 24

_____ The above information is shown on the attached map.

DATED AND POSTED on the ground this 24 day of FEB., 2019.

LOCATOR(s) AGENT

Print Name(s) MARIO WILLIAMSON

Signature(s) Mario Williamson

Form MCF102
Revised July 2014

AMC453829

MINING CLAIM MAP

Lode () Placer (✓)
 Millsite ()

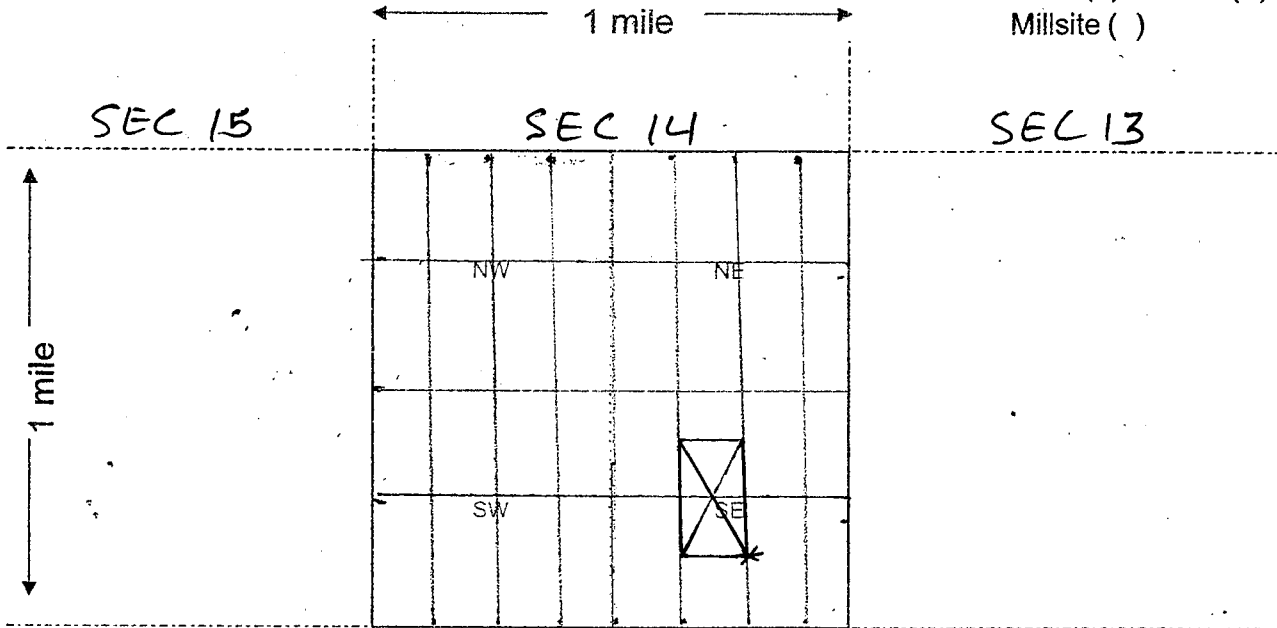

Scale: 1" = 2000 feet



- The above map depicts the .006 mining claim, which is located in Section (s) 14, Township 13 N, Range 10 W, Gila and Salt River Base and Meridian, YAVAPAI County, Arizona. Total claim acreage is 20
- The type of corner and location monuments used are as follows: 2" PVC PIPE
- The bearings and distances in degrees and feet between claim corners and to a public land survey monument are as depicted on the map.
- If the claim is a placer or millsite claim with exterior limits conforming to legal subdivisions of the public survey, provide a legal description of the claim _____

Form MCF100a
 Revised July 2014

This form is available from the Arizona Geology Survey and may be reproduced.

TOWNSHIP 13 NORTH RANGE 10 WEST OF THE GILA AND SALT RIVER MERIDIAN, ARIZONA

MOHAVE / YAVAPAI COUNTY
KINGMAN FIELD OFFICE

STATUS OF PUBLIC DOMAIN
LAND AND MINERAL TITLES

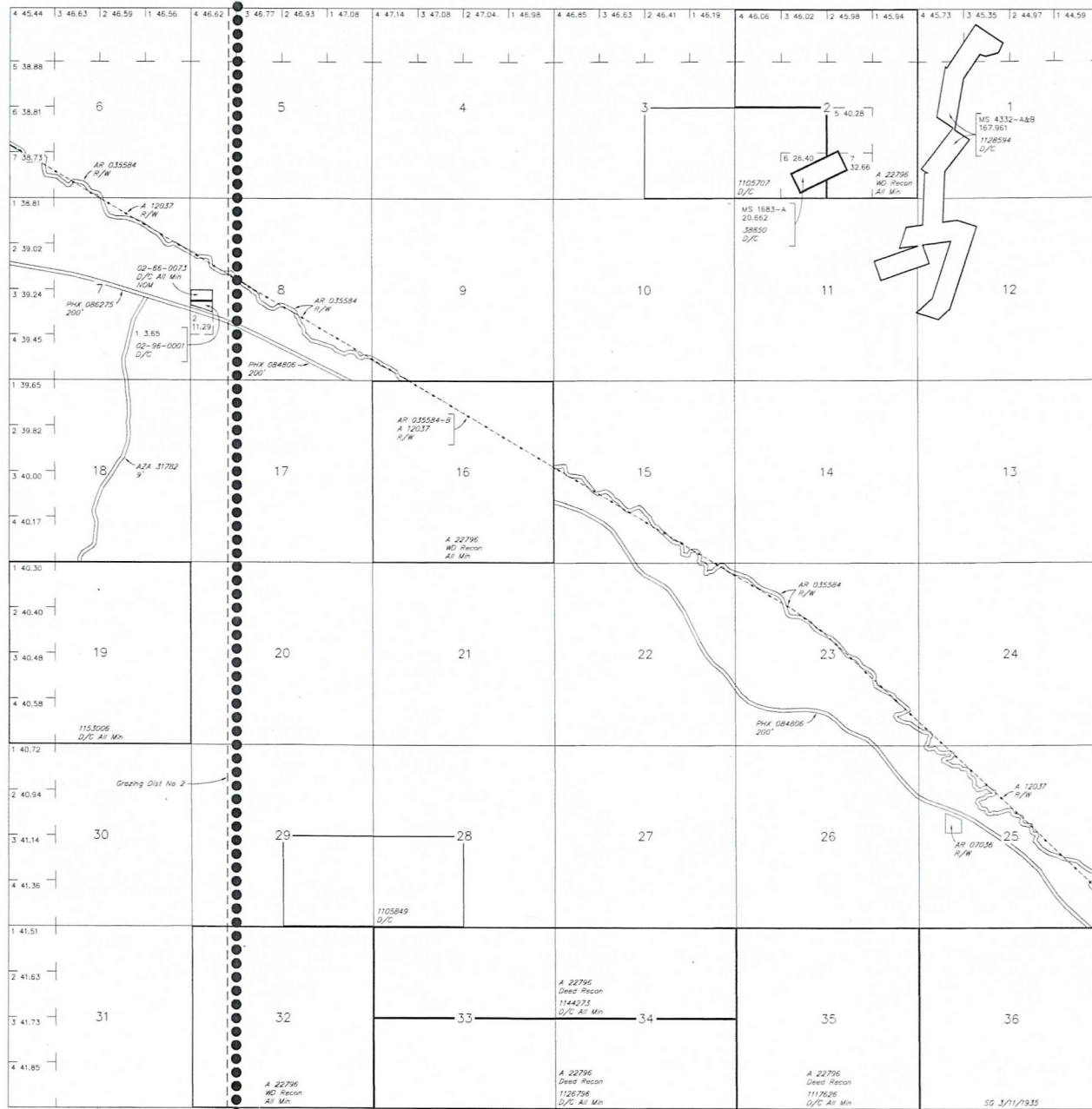

INDEX TO SEGREGATED TRACTS					
RESURVEY		ORIGINAL SURVEY			
TRACT NO	T	R	SEC	SUBDIVISION	

FOR ORDERS AFFECTING DISPOSAL OR USE OF UNIDENTIFIED LANDS WITHDRAWN FOR CLASSIFICATION, MINERALS, WATER AND/OR OTHER PUBLIC PURPOSES, REFER TO INDEX OF MISCELLANEOUS DOCUMENTS.

- MDS 345 NE
- AZA 26411-CC R/W Highway
- Sec 7: S1/2N1/2, N1/2SE1/4
 - Sec 8: Lots 1, 2, E1/2SW1/4, E1/2NW1/4SW1/4, S1/2SE1/4
 - Sec 15: SW1/4, SW1/4SE1/4
 - Sec 16: S1/2NE1/4, NW1/4, N1/2SE1/4
 - Sec 17: NE1/4NE1/4
 - Sec 22: NE1/4, NE1/4NW1/4, NE1/4SE1/4
 - Sec 23: NW1/4SW1/4, S1/2S1/2
 - Sec 26: N1/2NE1/4
- AZA 26411-EE R/W Highway
- Sec 25: NW1/4NW1/4, S1/2NW1/4, NE1/4SW1/4, SE1/4
 - Sec 26: NE1/4NE1/4

R 11W R 10W MOHAVE 015 YAVAPAI 025

Lot 34°25'00"N
Long 113°15'00"W

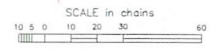

WARNING STATEMENT
This plot is the Bureau's Record of Title and should be used only as a graphic display of the township survey data. Records herein do not reflect title changes which may have been effected by lateral movements of rivers or other bodies of water. Refer to the coastal surveys for official survey information.

CURRENT TO	NW	GSR Mer
7-30-2012	ACAD	T 13 N R 10 W

TOWNSHIP 13 NORTH RANGE 10 WEST OF THE GILA & SALT RIVER MERIDIAN, ARIZONA

SECS	SUBDIVISION																Acres	Kind of Entry or Purpose	Serial Number of Order Number	Action Date	Remarks		
	NE 1/4				NW 1/4				SW 1/4				SE 1/4									Lots	Other Description
	NE	NW	SW	SE	NE	NW	SW	SE	NE	NW	SW	SE	NE	NW	SW	SE							
	For orders affecting disposal or use of unidentified lands withdrawn for classification, minerals, water, and/or other public purposes, and Indian treaties, refer to Index to Miscellaneous Documents																						
																		MS 1683A;	20.662	PATENT / ME	38850	6/2/1904	MC 546; 16N 10W;
																		M&B; ALL LANDS WITHIN ONE MILE OF RIO SANTA MARIA EXTENDING 20 MILES UP RIVER FROM BIG SANDY WASH;		SO WDL TEMP PWR SITE RESERVE	93	12/30/1909	EO REST 237, 2/14/1917; 10N 15W;
																		ALL SECS 2, 16, 32, 36;		STATE GRANT	ACT OF CONGRESS	6/20/1910	TITLE TO STATE TO FIX ON APPROVAL OF SURVEY; SUBJECT TO PRIOR RIGHTS;
																		M&B;		EO REST PWR SITE RESERVE 93, SO 12/30/1909	237	2/14/1917	10N 15W;
																		ALL SECS 2, 16, 32, 36;		STATE GRANT	ACT OF CONGRESS	1/25/1927	EXTENDS ACT OF 6/20/1910 TO MINERAL LANDS; SUBJECT TO PRIOR RIGHTS;
																		M&B; ALL LANDS WITHIN 1/4 MILE OF PLACER TANKS, APPROX SEC 10 OR 11;		SO INTPR PW RESERVE 107, EO 4/17/1926	145	4/15/1931	EO INTPR 237, 3/1/1938;
11			X					X												SO INTPR 145 PW RESERVE 107, SO 4/15/1931	237	3/1/1938	CONFORMS TO SURVEY; REV PLO 2720, 7/9/1962; AMENDED PLO 2779, 10/3/1962;
2								X	X	X							6						
3												X	X	X	X				306.40	PATENT / HE	1105707	10/18/1939	
28								X	X	X	X												
29												X	X	X	X				320.00	PATENT / HE	1105849	10/30/1939	
35																		ALL;	640.00	PATENT / SX	1117626	12/16/1943	14N 4W;
33								X	X	X	X	X	X	X	X	X			320.00				
34								X	X	X	X	X	X	X	X	X			320.00	PATENT / SX	1126796	7/21/1949	12N 10W;
1																							
11																							
12																		MS 4332A, MS 4332B;	167.961	PATENT / ME	1128594	3/30/1950	
7																		M&B; SUBDIV UNDEF;		R/W HIGHWAY	PHX-086275	10/17/1951	PERPETUAL; PROOF OF CONSTRUCTION 6/18/1964; OTHER TPS: 13N 11W, 14N 11W, 14N 12W; AMENDED 4/16/1998;
8								X	X	X	X	X	X	X	X	X							
15								X	X	X	X												
17	X	X	X	X																			
22	X	X	X	X	X	X	X	X						X	X	X	X						
23								X	X	X	X	X	X	X	X	X							

LR2K Home CR-24



LR2000 Internal

CR Geographic Report with Land

[Download User Guide \(pdf\)](#)

Purpose: This report produces a geographic listing of case information based on retrieval by Meridian/Township/Range. This report format will display the case type, case disposition, meridian, township, range, section, survey type, survey number, surface management agency, pending actions, serial number, and total case acres.

To refresh the query, do a **Ctrl-R**. It resets the page and clears any criteria fields that may have entries.

No Results

The specified criteria didn't result in any data. This is often caused by applying filters and/or selection steps that are too restrictive or that contain incorrect values. Please check your analysis filters and selection steps, and try again. The filters or selection steps currently being applied are shown below.

Filters

Disposition is equal to **AUTHORIZED, CANCELLED, EXPIRED, PENDING, REJECTED, RELINQUISHED, WITHDRAWN**
and Meridian Township Range Section is equal to **14 00130N 0100W 014**
and Admin State is equal to **AZ**

[Return - Refresh](#)